WEVER & DUCRÉ LIGHTING

RETO OUTDOOR 1.3

7452A2Q5

PROJECT

TYPE

NOTES

QUANTITY

DATE

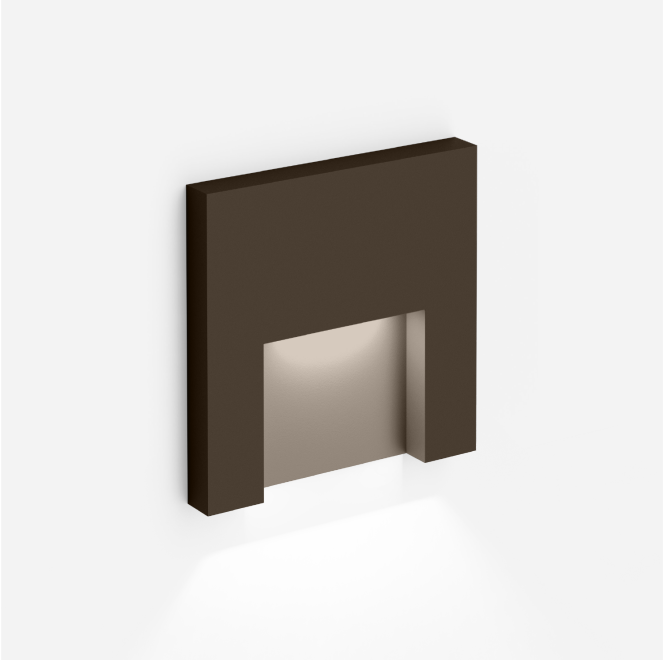



Square wall recessed luminaire made from aluminium; surface Bronze; powder coated; matt texture; RAL 075 30 10; recessed depth 40mm; suitable for ceiling thickness of min. 12 mm; PCB; light colour 3000 K; ≤ 3 SDCM (initial MacAdam); CRI ≥ 90; degree of protection IP65; Class 3; driver not included; light source not replaceable;

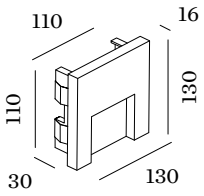

LUMINAIRE

Wall
Recessed
Bronze
RAL 075 30 10 [a]
IP65
Exterior
170 lm

LED MODULE

3000 K
CRI ≥ 90
L80 / 50000h
≤ 3 SDCM (initial MacAdam)

OPTICAL

Asymetric
CIE flux code: 60 86 97 99 100

ELECTRICAL

excl. driver
24 V
Class III

PHYSICAL

length 130 mm
width 16 mm
height 130 mm
0.42 kg

CUTOUT

length 115 mm
width 117 mm
min. ceiling thickness 12 mm
recessed depth 40 mm

[a] Colour may deviate slightly due to production conditions

LIGHT DISTRIBUTION

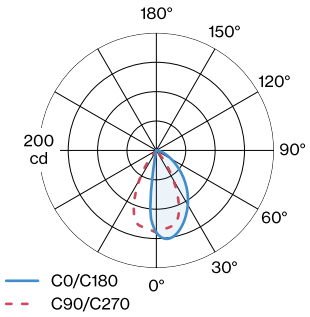

RETO OUTDOOR 1.3

7452A2Q5

MOUNTING ACCESSORIES

CONCRETE HOUSING

TYPE	COLOUR	VOLTAGE	L·W·H (MM)	ITEM NUMBER
ORIS 1.3 | RETO 1.3			120·55·120	90012040

RECESSED HOUSING INCL. PLASTERKIT

TYPE	COLOUR	VOLTAGE	L·W·H (MM)	ITEM NUMBER
ORIS 1.3 | RETO 1.3			160·68·160	90012041

ELECTRICAL ACCESSORIES

DRIVER

TYPE	COLOUR	VOLTAGE	L·W·H (MM)	ITEM NUMBER
35W | 24V | IP67 | 100-277VAC		24V	175·31·43	90212802
50W | 24V | IP67 | 100-277VAC		24V	110·63·32	90212803
100W | 24V | IP67 | 100-277VAC		24V	178·68·39	90212903
100W | 24V | IP67 | 110-240VAC		24V	153·63·32	90212904

['7452A2Q5'] The technical data represent rated values for an ambient temperature of 25°C. The data values for the luminous flux are initially subject to a tolerance of +/- 10%, those for the electrical connected load are initially subject to a tolerance of +/- 10%, and those for the colour temperature are initially subject to a tolerance of +/- 150 K. No liability is assumed for typographical or printing errors. The general terms and conditions of Wever & Ducré BV apply.
© Wever & Ducré BV · Spinnerijstraat 99/21 · 8500 Kortrijk · Belgium · www.weverducre.com